

ANATOMY

SPECIMEN MUSEUM

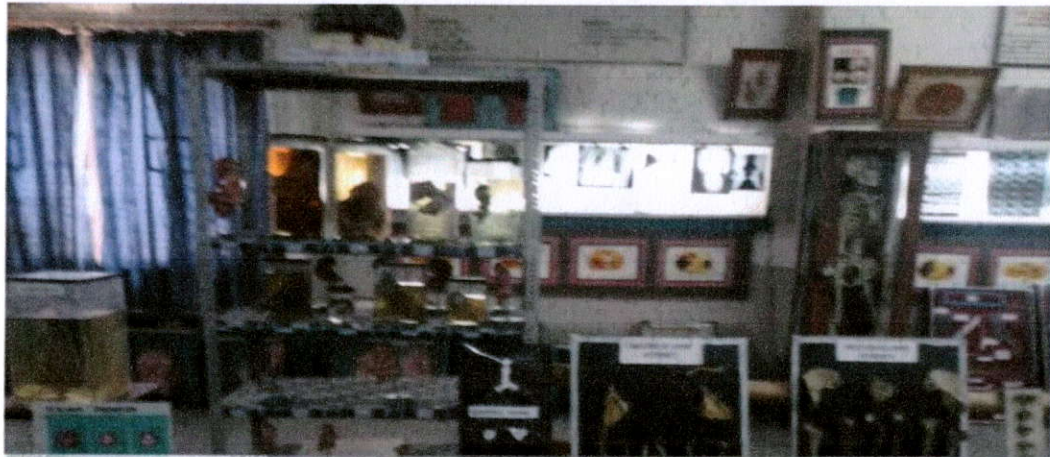

230, Sector 12, Block J, Pratap Vihar, Ghaziabad, Uttar Pradesh 201009, India

Ghaziabad
Uttar Pradesh
India

39°C
102°F

2020-07-03(Fri) 11:25(am)



230, Sector 12, Block J, Pratap Vihar, Ghaziabad, Uttar Pradesh 201009, India

Ghaziabad
Uttar Pradesh
India

39°C
102°F

2020-07-03(Fri) 11:26(am)



COMMUNITY MEDICINE

SPECIMEN AND DISPLAY MUSEUM



MICROBIOLOGY

CHART & MODEL DISPLAY MUSEUM

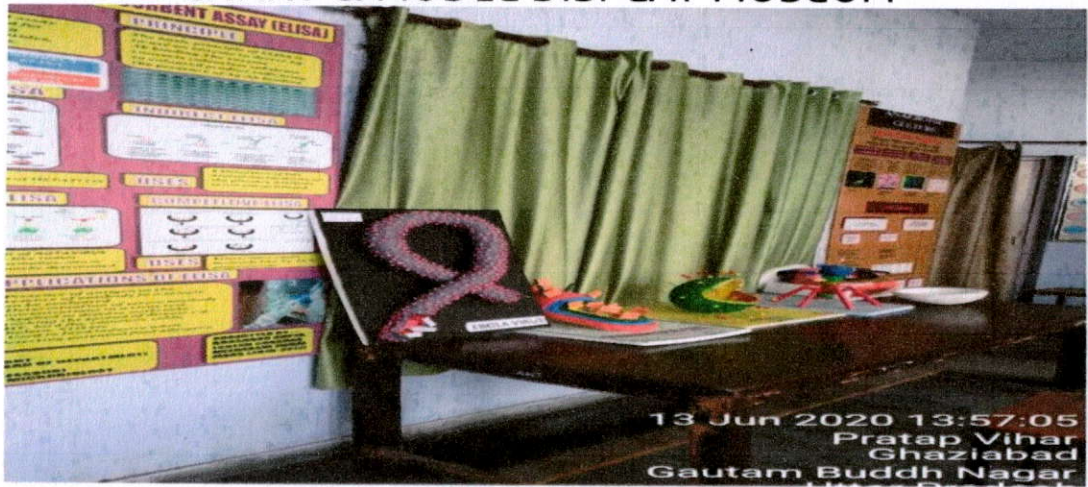

ORAL PATHOLOGY

TOOTH MUSEUM

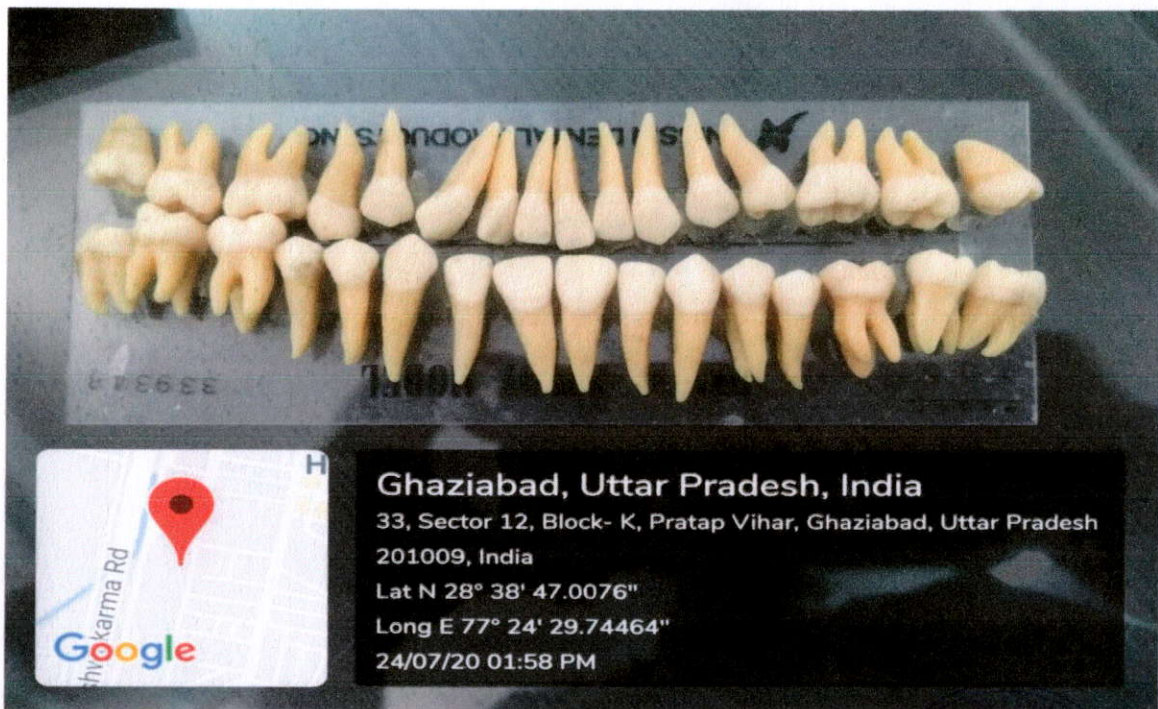

GENERAL SURGERY



PHARMACOLOGY

CHART & DISPLAY MUSEUM



MEDICINAL PLANT



Handwritten signature and date: 25/3/23
Official stamp: REGISTRAR, UNIVERSITY OF DELHI, DELHI

Leucaena leucocephala



GPS Map Camera

Lat 28.650903° Long 77.409209°
25/03/23 09:19 AM GMT +05:30

Indigofera tinctoria



GPS Map Camera

Lat 28.650179° Long 77.408506°
25/03/23 09:15 AM GMT +05:30



PEPPERMINT

(Mentha Piperita L)

Used to calm pruritus and relieve irritation and inflammation also aromatherapy, bath preparations, mouthwashes, toothpastes, and topical preparations.

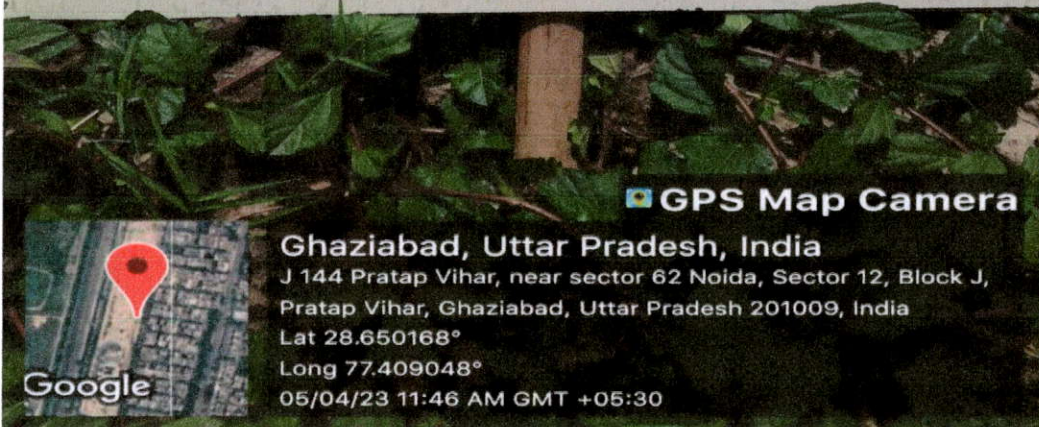

GPS Map Camera



Ghaziabad, Uttar Pradesh, India
J 144 Pratap Vihar, near sector 62 Noida, Sector 12, Block J,
Pratap Vihar, Ghaziabad, Uttar Pradesh 201009, India
Lat 28.650168°
Long 77.409048°
05/04/23 11:46 AM GMT +05:30

ASHWAGANDHA- Indian Ginseng (Withania Somnifera)

Used in treating a wide variety of illnesses including asthma, diabetes, hypertension, stress, arthritic diseases, and cancer.

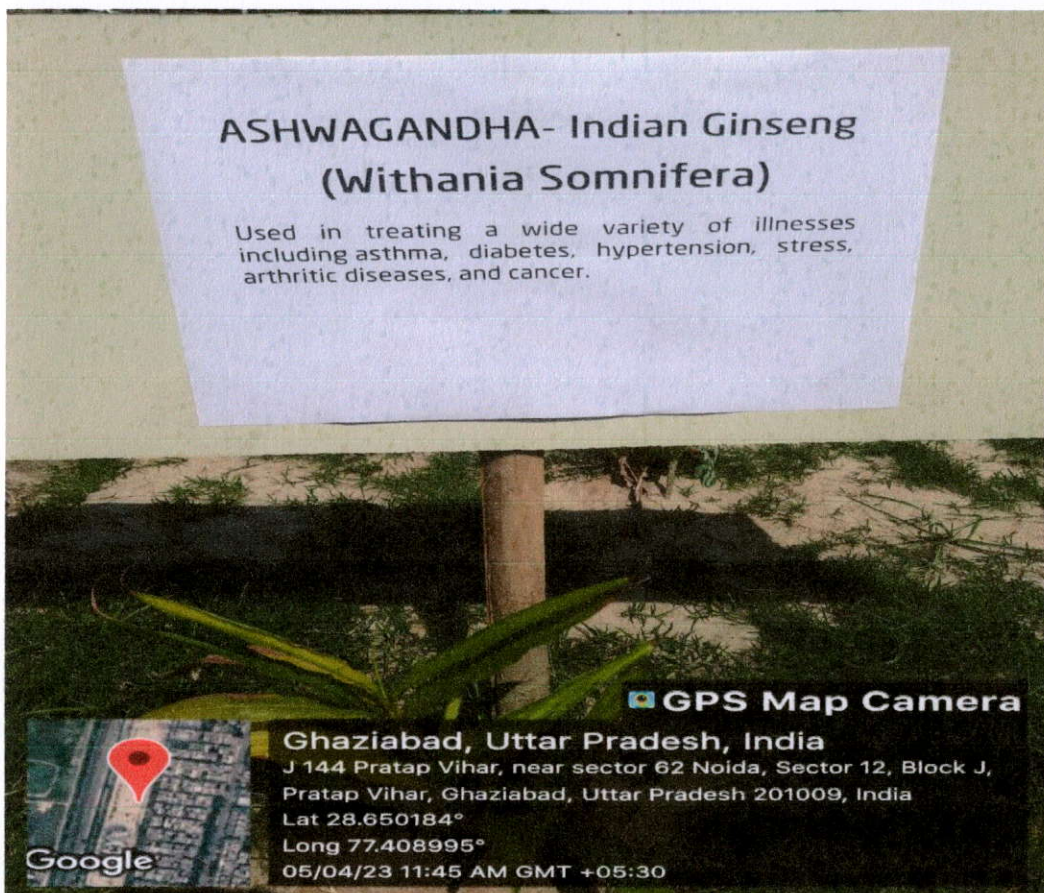

GPS Map Camera



Ghaziabad, Uttar Pradesh, India
J 144 Pratap Vihar, near sector 62 Noida, Sector 12, Block J,
Pratap Vihar, Ghaziabad, Uttar Pradesh 201009, India
Lat 28.650184°
Long 77.408995°
05/04/23 11:45 AM GMT +05:30



